

(PP ISSUED IN 24/26/92 & 29/7/93
 (L/PP/77/33))

RENEWED
 SUBJECT TO THE CONDITIONS IN
 THIS OFFICE LETTER
 No. 24/26/92 & 29/7/93
 FOR MEMBER SECRETARY,
 MADRAS METROPOLITAN
 DEVELOPMENT AUTHORITY
 MADRAS-600 002

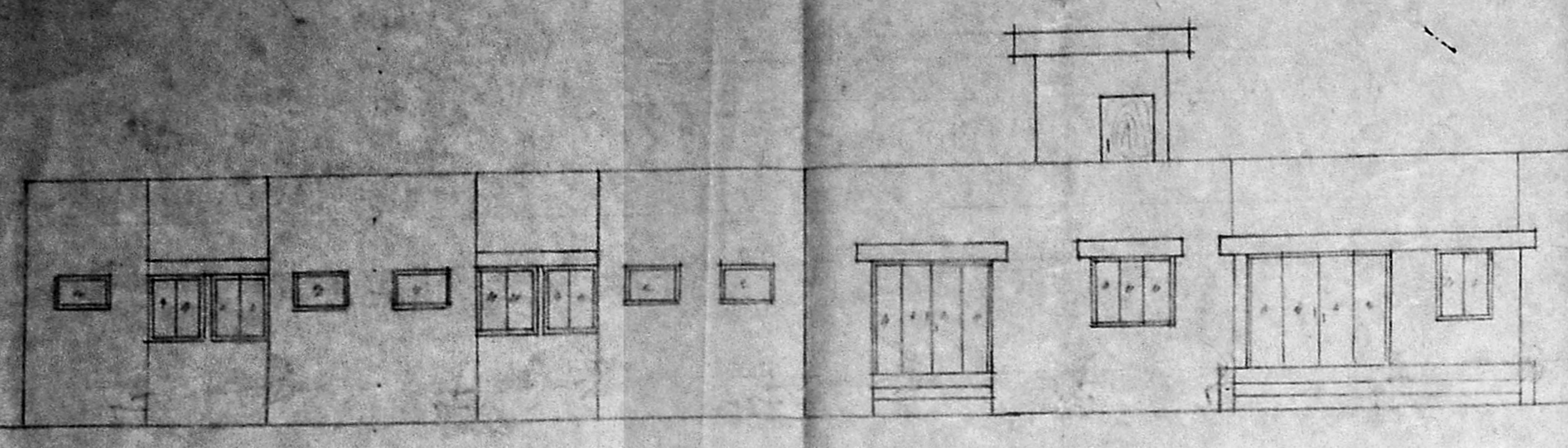

FRONT ELEVATION.

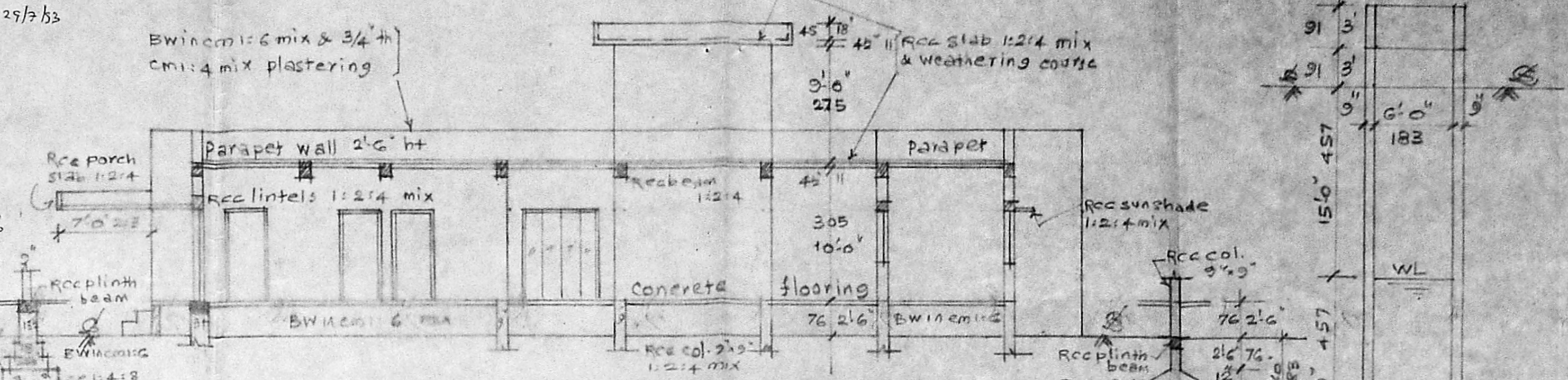

SECTION ON AB

REFERENCE

MD Main door	3'-0" x 7'-0"	275 x 213	W TW window	3'-0" x 4'-6"	91 x 137
D1 TW door	5'-0" x 7'-0"	183 x 213	W2 TW window	4'-0" x 4'-6"	122 x 137
D2 TW door	4'-0" x 7'-0"	122 x 213	W3 TW window	5'-0" x 4'-6"	183 x 137
D3 TW door	3'-3" x 7'-0"	93 x 213	V ventilator	3'-3" x 2'-0"	93 x 61
D4 TW door	2'-6" x 7'-0"	76 x 213	J Rect Jally	6'-0" x 4'-6"	183 x 137

SECTION OF WELL.

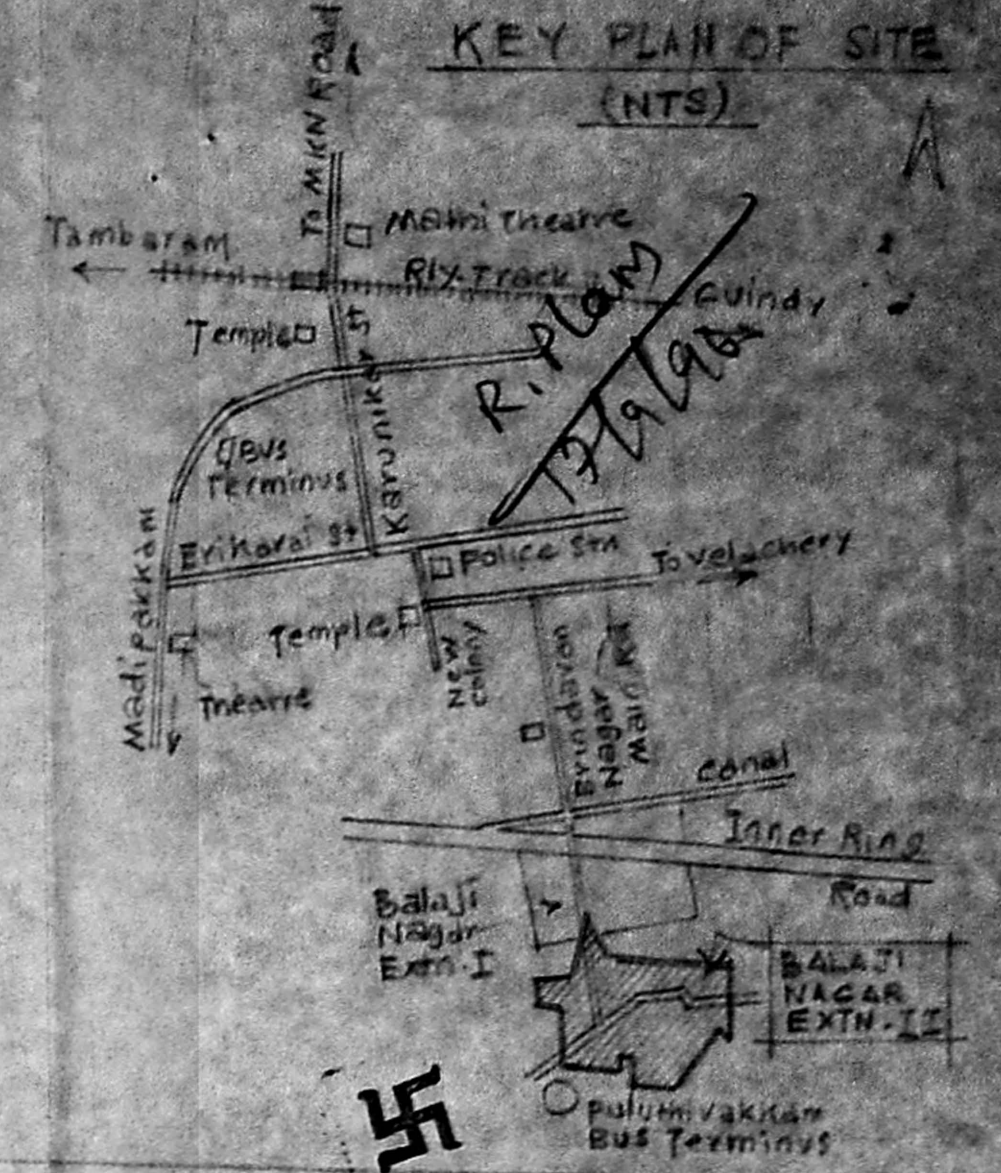

PLAN SHOWING PROPOSED CONSTRUCTION
 OF A HOSPITAL BUILDING FOR KASTURI
 HOSPITALS (P) LTD. AT BALAJI NAGAR
 EXTN. II, IN S.N. 27/8, 37/8, & 37/10
 OF MADIPAKKAM MATHURA PUZHUTHIVAKKAM
 VILLAGE, ULLAGARAM-PUZHUTHIVAKKAM
 TOWN PANCHAYAT, SAIDAPET TO, CHENGLEP
 -PET DISTRICT. Scale: (1"=8'-0") 1:100

Proposed Roads Boundary Existing

Site Area: 21655 sq. ft. 2012.50
 Plinth Area: Ground floor: 6656 sq. ft. 618.77
 Headroom: 30 sq. ft. 2.76
 Open Space: 14977 sq. ft. 1382.78

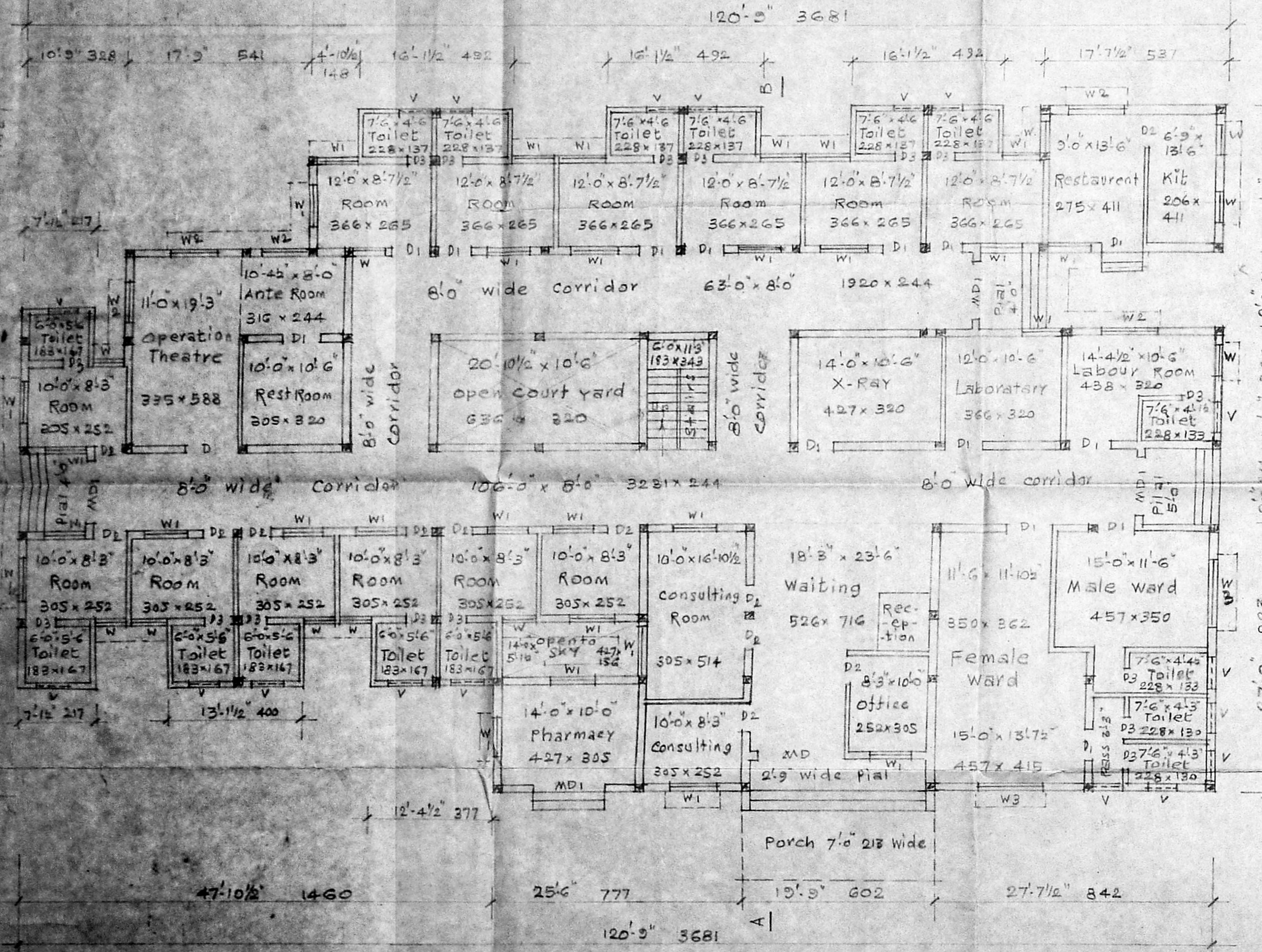

GROUND FLOOR PLAN.

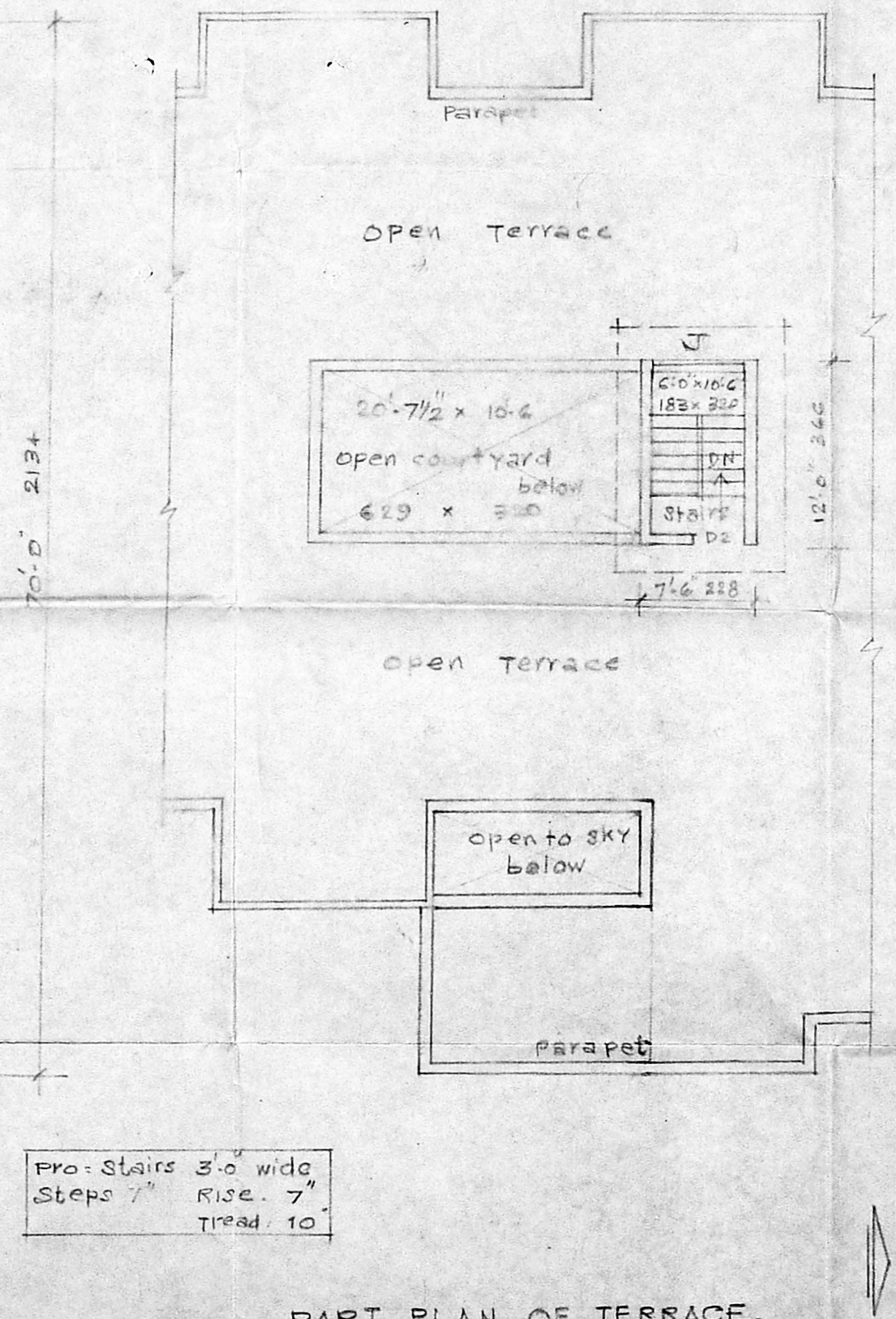

PART PLAN OF TERRACE.

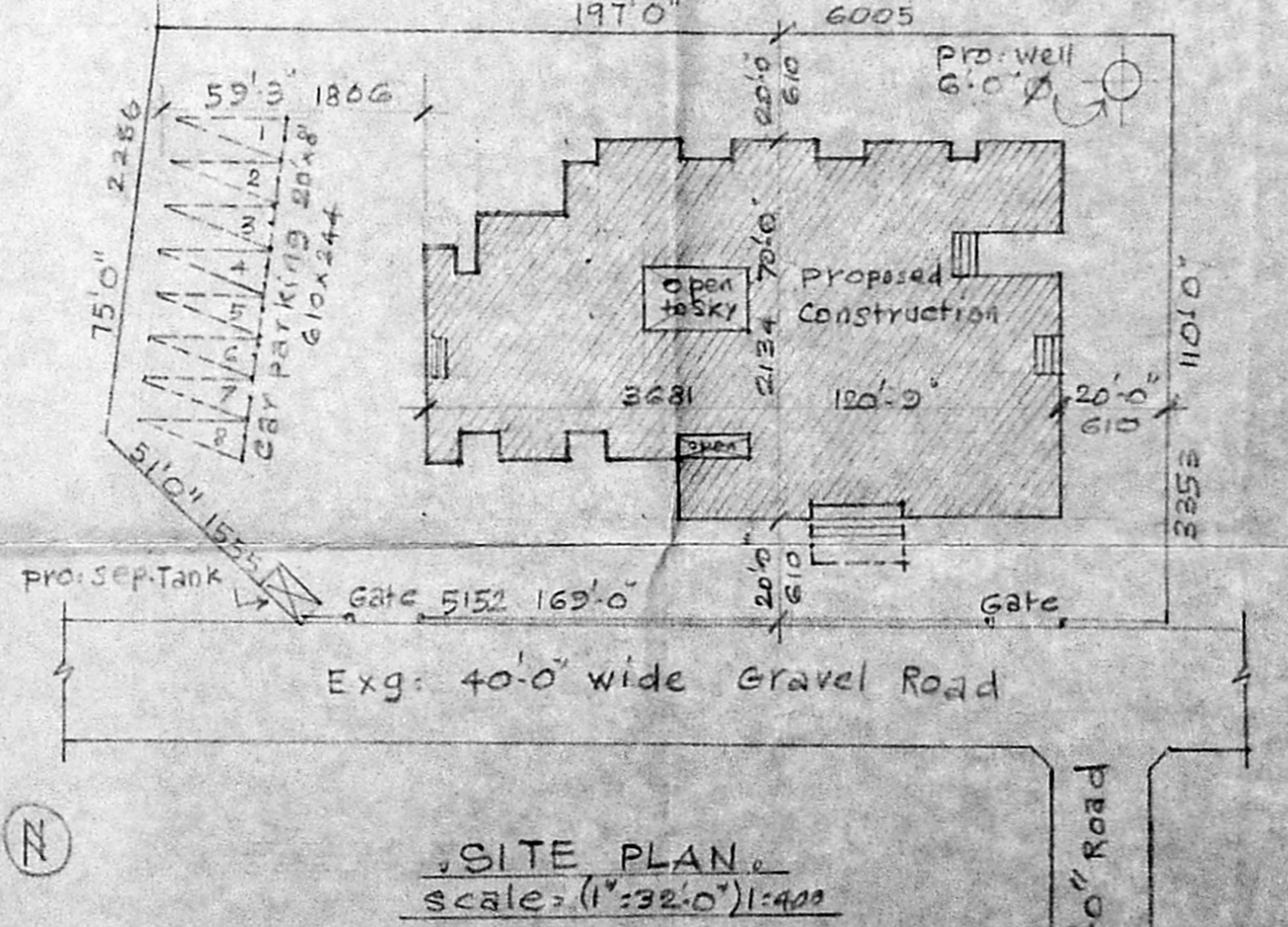
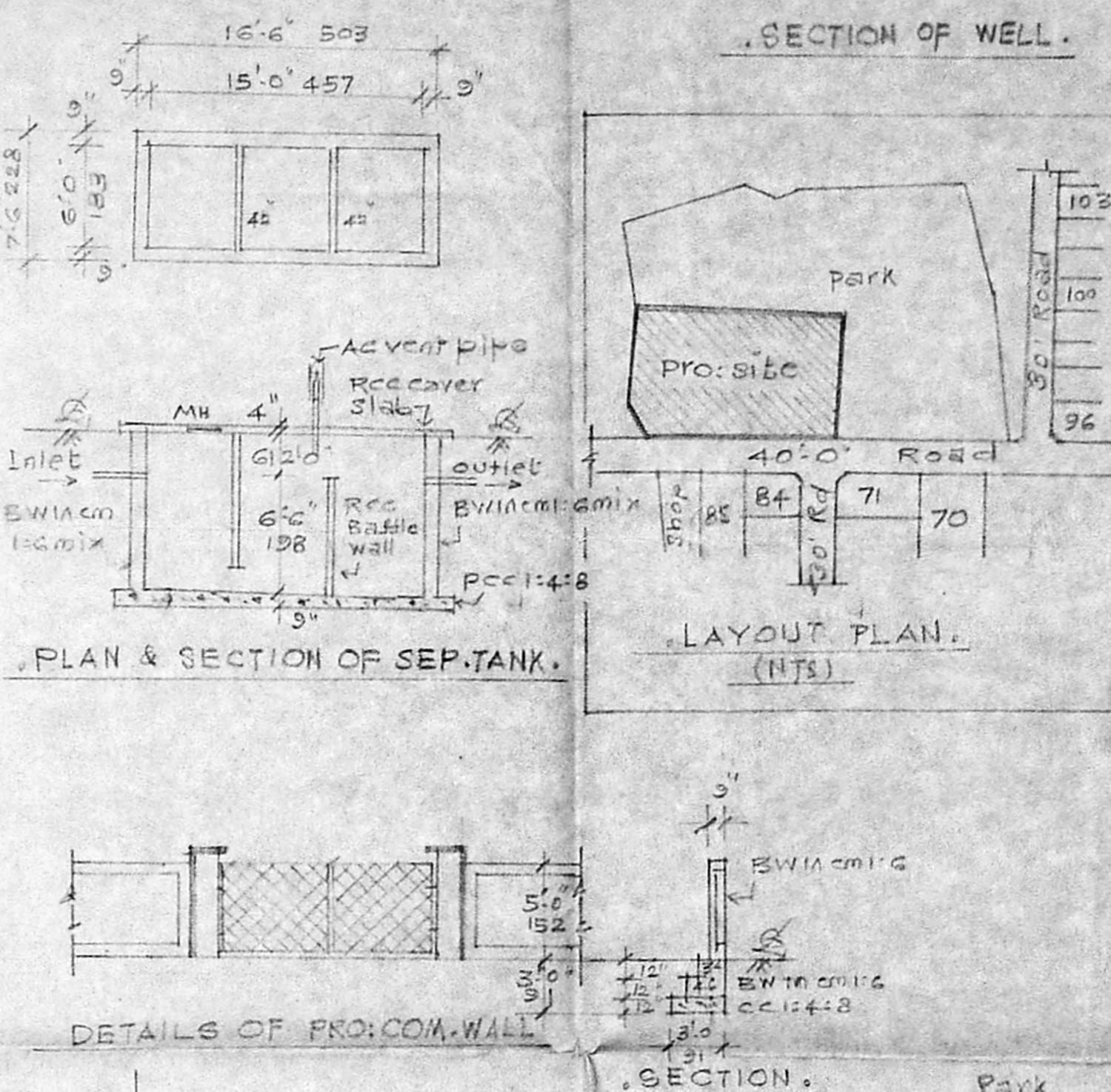

SITE PLAN Scale: (1"=32'-0") 1:400

KASTURI HOSPITAL (P) LTD.
 Authorised Signatory
 K. Chandras
 OWNER

G. KRISHNAN,
 CONSULTING CIVIL ENGINEER
 LICENSED SURVEYOR
 CORPORATION OF MADRAS,
 LICENCE NO. 32
 39-B, Nandamur Street,
 West Mambalam, MADRAS-600 033

LICENSED SURVEYOR.